

# Butterflies of Southern Vancouver Island and Gulf Islands

 Red ends on name bar  
= rare and endangered

Pine White | *Neophasia menapia*

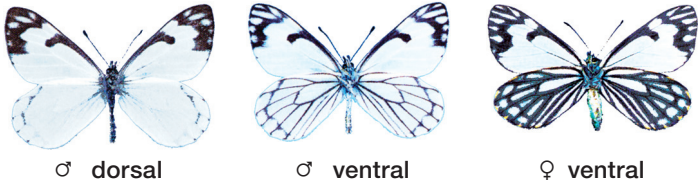

Sara's Orangetip | *Anthocharis sara flora*

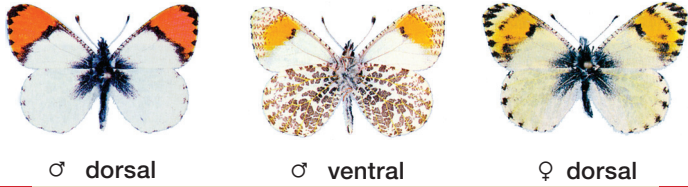

Large Marble | *Euchloe ausonoides insulanus*

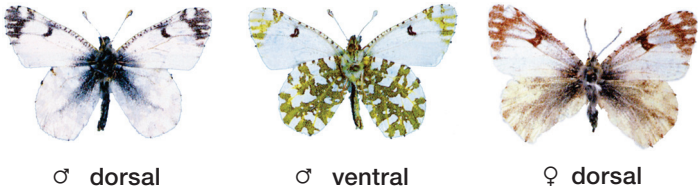

Propertius Duskywing | *Erynnis propertius*

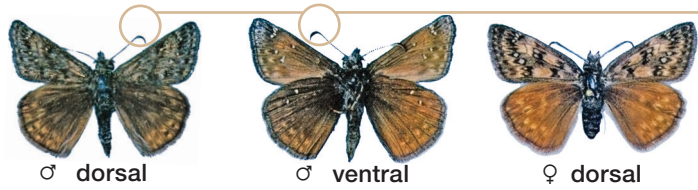

Zerene Fritillary | *Speyeria zerene bremnerii*

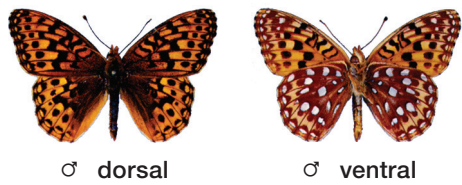

Taylor's Checkerspot | *Euphydryas editha taylori*

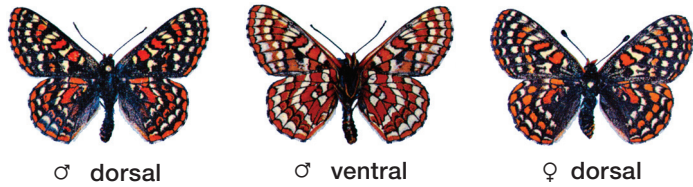

Mylytta Crescent | *Phyciodes mylytta*

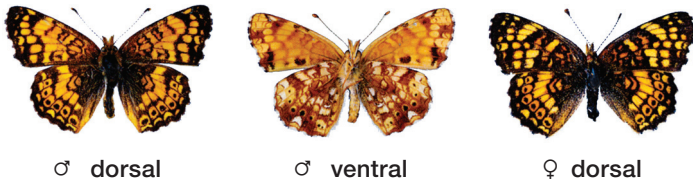

Purplish Copper | *Lycaena helloides*

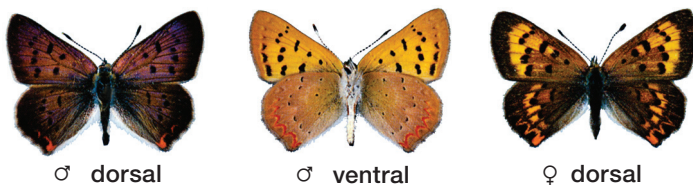

Cabbage White | *Pieris rapae*

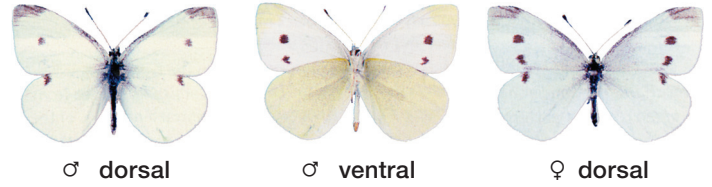

West Coast Lady | *Vanessa annabella*

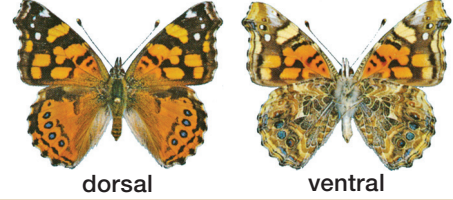

Painted Lady | *Vanessa cardui*

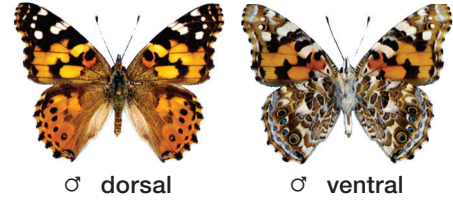

Milbert's Tortoiseshell | *Aglais milberti*

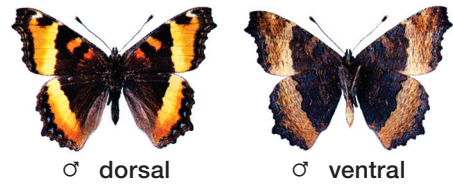

California Tortoiseshell | *Nymphalis californica*

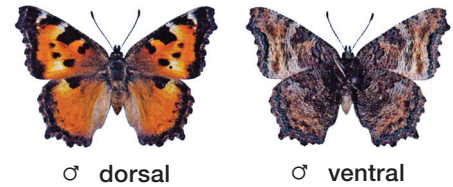

Lorquin's Admiral | *Limenitis lorquini*

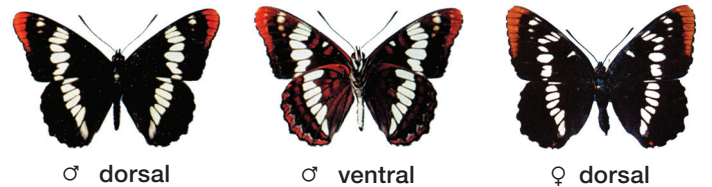

Red Admiral | *Vanessa atalanta*

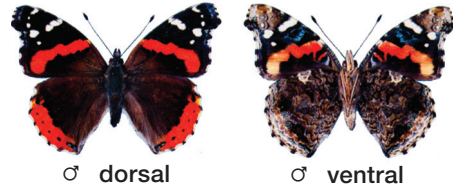

Satyr Anglewing | *Polygonia satyrus*

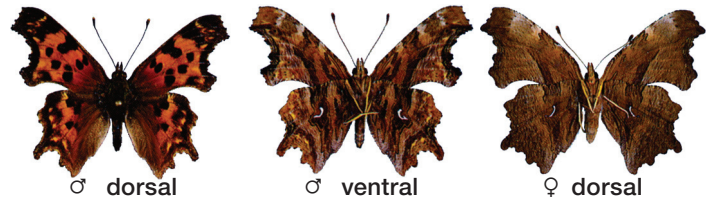

# Butterflies of Southern Vancouver Island and Gulf Islands

- Photographs reprinted with permission of Crispin Guppy  
 - Designed by A. Gavin, Parks Canada, Western & Northern Service Centre

**Western Tiger Swallowtail**

*Papilio rutulus*



♂ dorsal



♂ ventral

**Anise Swallowtail**

*Papilio zelicaon*



♂ dorsal



♂ dorsal

**Pale Swallowtail**  
*Papilio eurymedon*

**Dun Skipper** | *Euphyes vestris*



♂ dorsal



♂ ventral

**European Skipper** | *Thymelicus lineola*



♂ dorsal



♂ ventral



♀ dorsal

**Woodland Skipper** | *Ochlodes sylvanoides*



♂ dorsal



♂ ventral



♀ dorsal

**Common Ringlet** | *Coenonympha tullia insulana*



♂ dorsal



♂ ventral

**Cedar Hairstreak** | *Mitoura rosneri*



♂ dorsal



♂ ventral



♀ dorsal

**Grey Hairstreak** | *Strymon melinus*



♂ dorsal

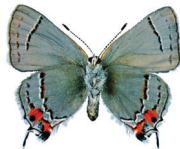

♂ ventral

**Western Spring Azure** | *Celastrina echo*



♂ dorsal



♂ ventral



♀ dorsal

**Western Tailed Blue** | *Everes amyntula*



♂ dorsal



♂ ventral



♀ dorsal

**Silvery Blue** | *Glaucopsyche lygdamus*



♂ dorsal

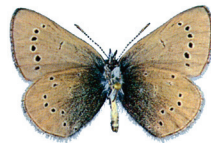

♂ ventral



♀ dorsal

**Common Woodnymph** | *Cercyonis pegala incana*



♂ dorsal



♂ ventral



♀ dorsal

**Mourning Cloak** | *Nymphalis antiopa*



♂ dorsal



♂ ventral

**Moss' Elfin** | *Callophrys mossii mossii*



♂ dorsal

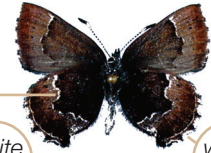

♂ ventral



♀ dorsal

**Western Elfin** | *Callophrys iroides*



♂ dorsal

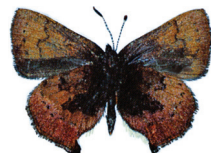

♂ ventral

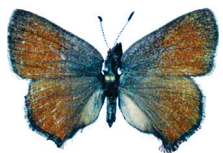

♀ dorsal

**Western Pine Elfin** | *Callophrys eryphon sheltonensis*



♂ ventral